the sawyer

4 BEDROOM + 2.5 BATH

Elevation B - 2,250 sq. ft.

Elevation C - 2,245 sq. ft.

BA33-8

Elevation B - 2,250 sq. ft.

Elevation C - 2,245 sq. ft.

GREAT GULF

TERRA

A GREAT GULF COMMUNITY IN BARRIE

32′ singles

the sawyer

4 BEDROOM + 2.5 BATH

Elevation B - 2,250 sq. ft.

Elevation C- 2,245 sq. ft.

BA33-8

32′ singles

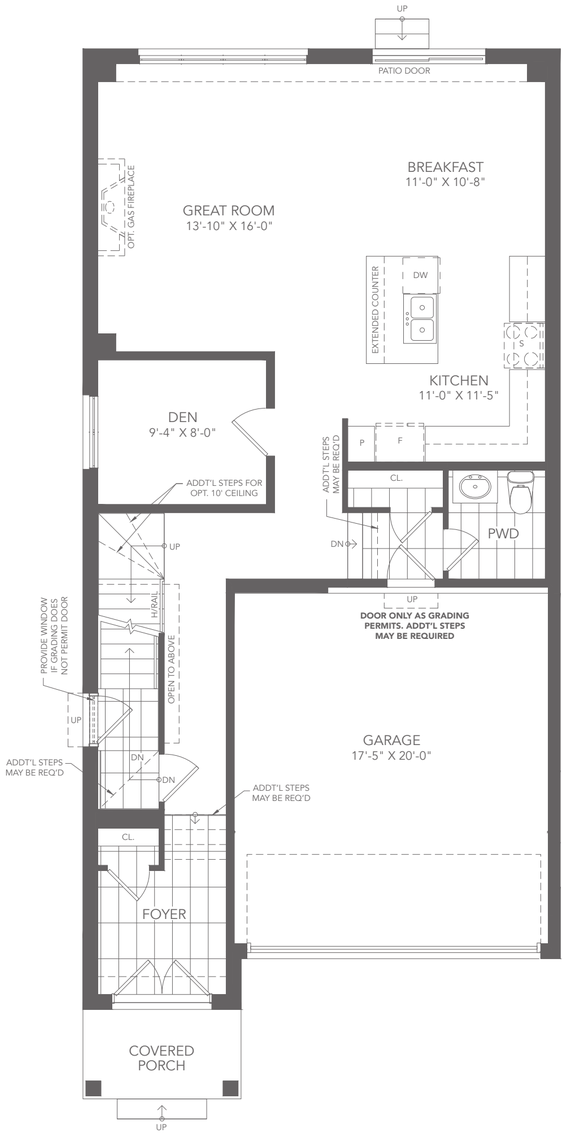

GROUND FLOOR PLAN B

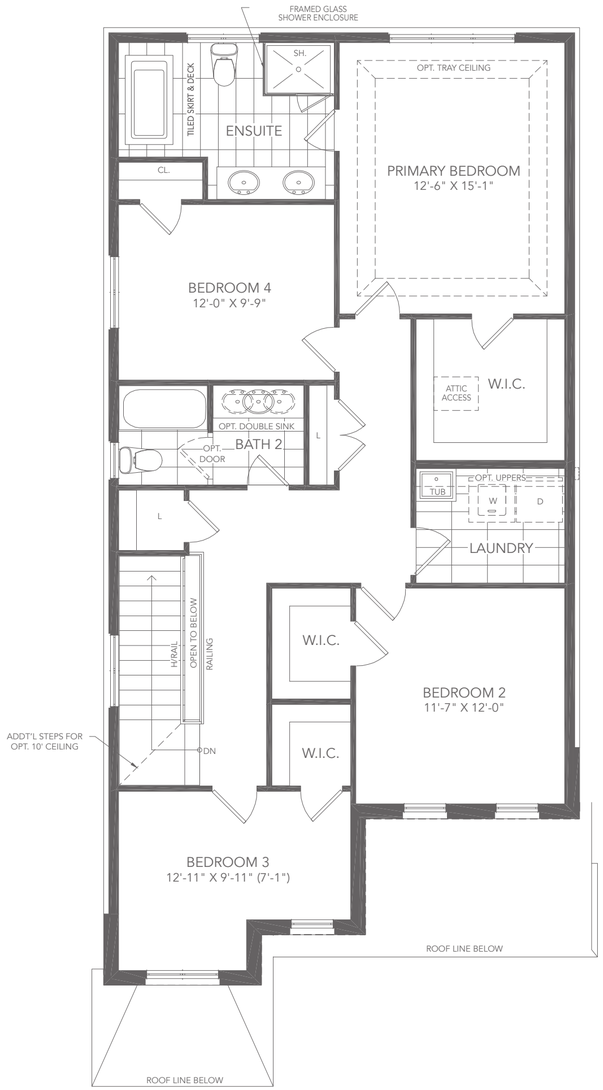

SECOND FLOOR PLAN B

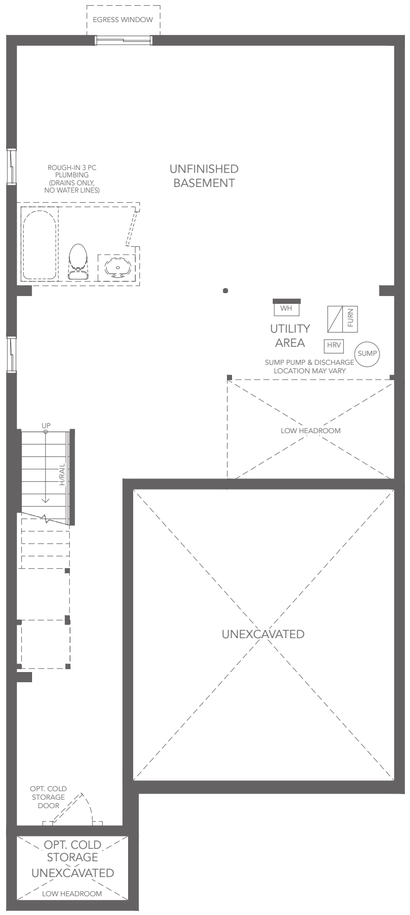

BASEMENT PLAN B

GREAT GULF

All illustrations are artist's concept. All dimensions are approximate. Sizes and specifications are subject to change without notice. Note: Actual usable floor space may vary from the stated floor area. Actual layout may be reverse of layout shown. E. & O.E.

Greater home GUARANTEE