the redstone

5 BEDROOM + 4.5 BATH

fullhouse EDITION

TERRA
A GREAT GULF COMMUNITY IN BARRIE

38′ singles

Elevation A - 3,095 sq. ft.

Elevation B - 3,090 sq. ft.

Elevation C - 3,085 sq. ft.

All elevations include 650 sq. ft. of finished basement area

BA38-10

Elevation A - 3,095 sq. ft.

Elevation B - 3,090 sq. ft.

Elevation C - 3,085 sq. ft.

GREAT GULF

the redstone

5 BEDROOM + 4.5 BATH

Elevation A - 3,095 sq. ft.

Elevation B - 3,090 sq. ft.

Elevation C- 3,085 sq. ft.

All elevations include 650 sq. ft. of finished basement area

BA38-10

fullhouse EDITION

As part of Great Gulf's commitment to always deliver greater value, we bring you our new, exclusive and unprecedented collection of homes.

YOUR FULL HOUSE INCLUDES:

Finished basement with:

- Additional 5th bedroom
- Additional full bathroom
- Larger basement windows
- Full underslab insulation
- Main floor side door entry*

*As grading permits. E. & OE.

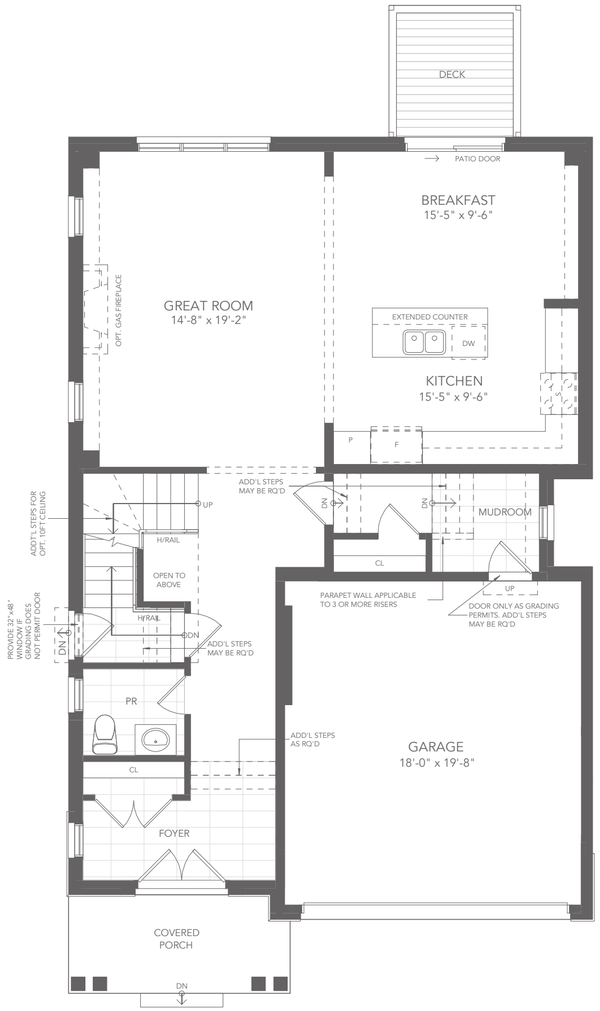

GROUND FLOOR PLAN B

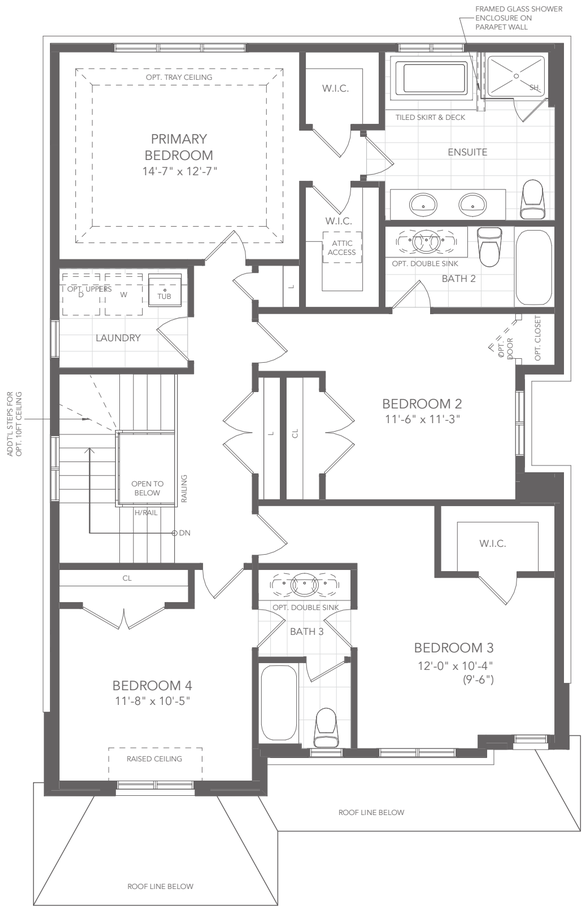

SECOND FLOOR PLAN B

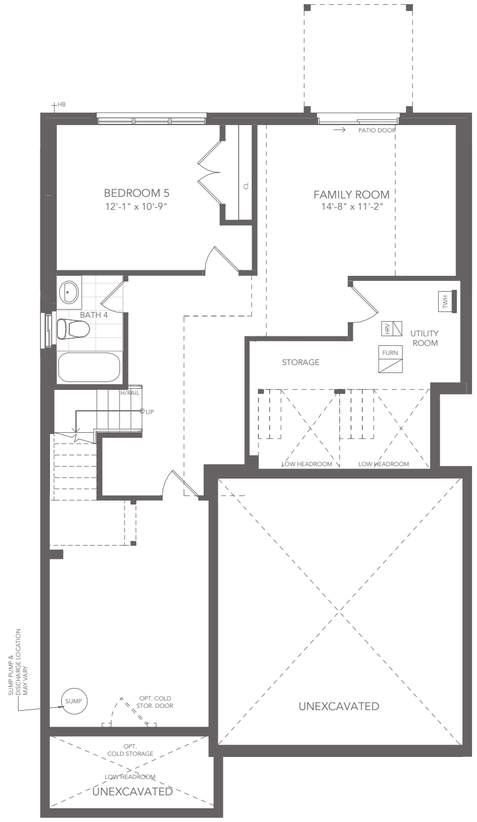

BASEMENT PLAN B

38' singles

GREAT GULF

All illustrations are artist's concept. All dimensions are approximate. Sizes and specifications are subject to change without notice. Note: Actual usable floor space may vary from the stated floor area. Actual layout may be reverse of layout shown. E. & O.E.